

MISSOURI
 ADAIR
 Form: FSA-156EZ

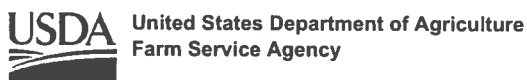

FARM : 2335
 Prepared : 9/21/21 1:44 PM
 Crop Year : 2021

See Page 2 for non-discriminatory Statements.

Abbreviated 156 Farm Record

Operator Name : LESLIE M LANDAU REVOCABLE TRUST
 Farms Associated with Operator : 29-001-2335, 29-001-4476
 CRP Contract Number(s) : None
 Recon ID : None
 Transferred From : None
 ARCPLC G//F Eligibility : Eligible

Farm Land Data

Farmland	Cropland	DCP Cropland	WBP	WRP	CRP	GRP	Sugarcane	Farm Status	Number Of Tracts
79.66	34.46	34.46	0.00	0.00	0.00	0.00	0.00	Active	1
State Conservation	Other Conservation	Effective DCP Cropland	Double Cropped		MPL	Acre Election	EWP	DCP Ag.Rel. Activity	Broken From Native Sod
0.00	0.00	34.46	0.00		0.00		0.00	0.00	0.00

Crop Election Choice

ARC Individual	ARC County	Price Loss Coverage
CORN, SOYBN	None	None

DCP Crop Data

Crop Name	Base Acres	CCC-505 CRP Reduction Acres	PLC Yield	HIP
Corn	8.60	0.00	139	
Soybeans	25.80	0.00	37	
TOTAL	34.40	0.00		

NOTES

--

Tract Number : 8940

Description : N4 S27,T63, R14
 FSA Physical Location : MISSOURI/ADAIR
 ANSI Physical Location : MISSOURI/ADAIR
 BIA Unit Range Number :
 HEL Status : NHEL: No agricultural commodity planted on undetermined fields
 Wetland Status : Wetland determinations not complete
 WL Violations : None
 Owners : LESLIE M LANDAU REVOCABLE TRUST
 Other Producers : CALVIN AMOS KILMER
 Recon ID : None

Tract Land Data

Farm Land	Cropland	DCP Cropland	WBP	WRP	CRP	GRP	Sugarcane
79.66	34.46	34.46	0.00	0.00	0.00	0.00	0.00
State Conservation	Other Conservation	Effective DCP Cropland	Double Cropped	MPL	EWP	DCP Ag. Rel. Activity	Broken From Native Sod
0.00	0.00	34.46	0.00	0.00	0.00	0.00	0.00

DCP Crop Data

Crop Name	Base Acres	CCC-505 CRP Reduction Acres	PLC Yield

MISSOURI
ADAIR
Form: FSA-156EZ



FARM : 2335
Prepared : 9/21/21 1:44 PM
Crop Year : 2021

Abbreviated 156 Farm Record

Tract 8940 Continued ...

Corn	8.60	0.00	139
Soybeans	25.80	0.00	37
TOTAL	34.40	0.00	

NOTES

In accordance with Federal civil rights law and U.S. Department of Agriculture (USDA) civil rights regulations and policies, the USDA, its Agencies, offices, and employees, and institutions participating in or administering USDA programs are prohibited from discriminating based on race, color, national origin, religion, sex, gender identity (including gender expression), sexual orientation, disability, age, marital status, family/parental status, income derived from a public assistance program, political beliefs, or reprisal or retaliation for prior civil rights activity, in any program or activity conducted or funded by USDA (not all bases apply to all programs). Remedies and complaint filing deadlines vary by program or incident.

Persons with disabilities who require alternative means of communication for program information (e.g., Braille, large print, audiotape, American Sign Language, etc.) should contact the responsible Agency or USDA's TARGET Center at (202) 720-2600 (voice and TTY) or contact USDA through the Federal Relay Service at (800) 877-8339. Additionally, program information may be made available in languages other than English.

To file a program discrimination complaint, complete the USDA Program Discrimination Complaint Form, AD-3027, found online at http://www.ascr.usda.gov/complaint_filing_cust.html and at any USDA office or write a letter addressed to USDA and provide in the letter all of the information requested in the form. To request a copy of the complaint form, call (866) 632-9992. Submit your completed form or letter to USDA by: (1) mail: U.S. Department of Agriculture Office of the Assistant Secretary for Civil Rights 1400 Independence Avenue, SW Washington, D.C. 20250-9410; (2) fax: (202) 690-7442; or (3) e-mail: program.intake@usda.gov. USDA is an equal opportunity provider, employer, and lender.

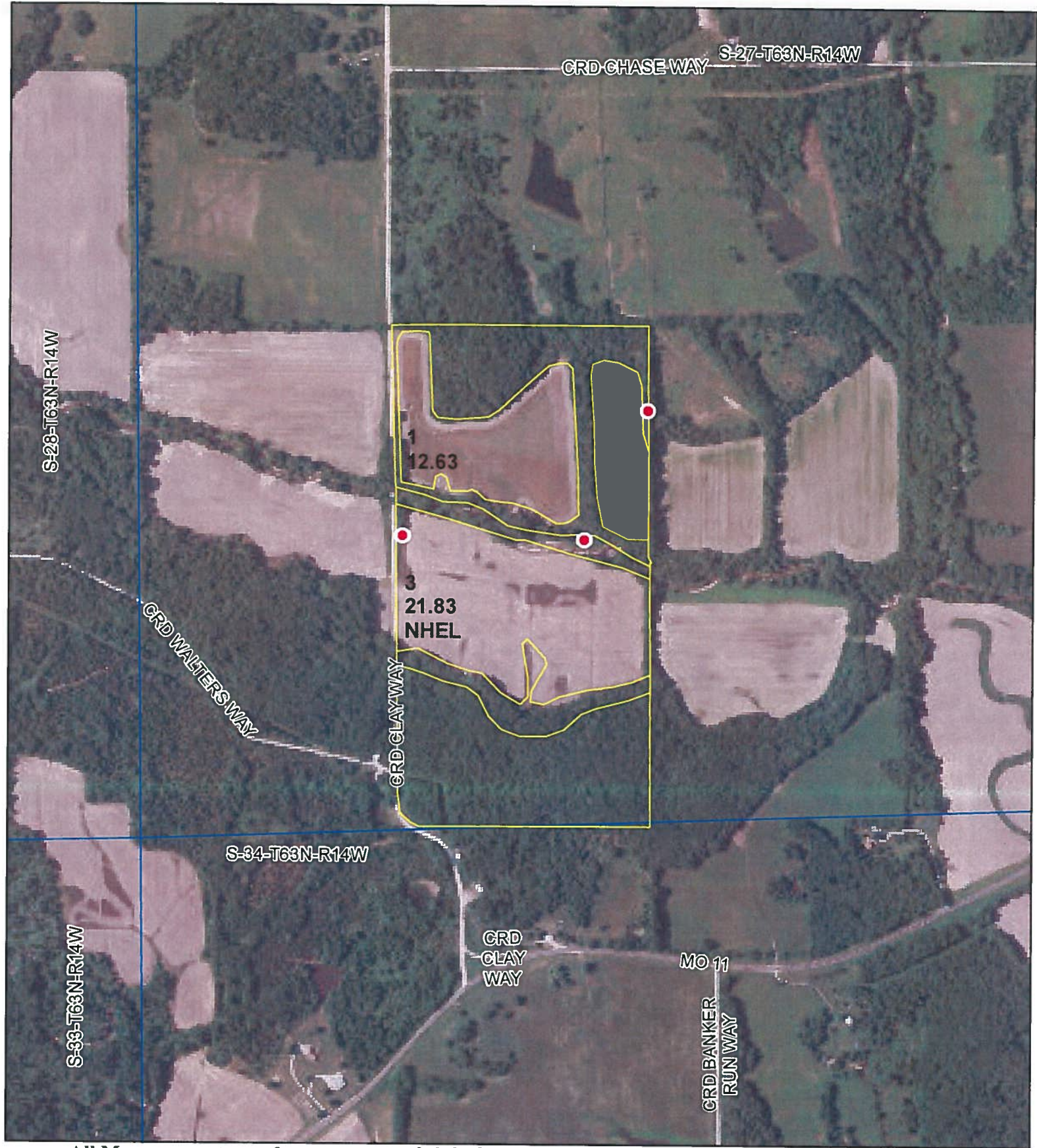

**All Measurements are for
FSA Programs Only
Wetland Determination Identifiers**

- Restricted Use
- ▼ Limited Restrictions
- Exempt from Conservation Compliance Provisions

Disclaimer: Wetland identifiers do not represent the size, shape or specific determination of the area. Refer to your original determination (CPA-026 and attached maps) for exact wetland boundaries and determinations, or contact NRCS.

Adair Co. FSA

- WHT-Wheat-SRW-GR
- C-Corn-YELI-GR
- Milo-SORG-Sorghum-GRS-GR
- SB-Soybeans-COM-GR
- Hay-MIXG-IGS-FG
- GZ-MIXG-IGS-GZ
- ALF-Alfal-FG
- *Unless noted on map All land is NI
- *Unless notated on Map

1 inch equals 660 feet

Program Year: 2021

Created: 2/5/2021

Flown: 2020-06-17



- clu
- crp
- plss

**Farm 2335
Tract 8940**

See Page 2 for non-discriminatory Statements.

Abbreviated 156 Farm Record

Operator Name : LESLIE M LANDAU REVOCABLE TRUST
Farms Associated with Operator : 29-001-2335, 29-001-4476
CRP Contract Number(s) : None
Recon ID : None
Transferred From : None
ARCPLC G/I/F Eligibility : Eligible

Farm Land Data

Farmland	Cropland	DCP Cropland	WBP	WRP	CRP	GRP	Sugarcane	Farm Status	Number Of Tracts
153.03	33.30	33.30	0.00	0.00	0.00	0.00	0.00	Active	2
State Conservation	Other Conservation	Effective DCP Cropland	Double Cropped		MPL	Acre Election	EWP	DCP Ag.Rel. Activity	Broken From Native Sod
0.00	0.00	33.30	0.00		0.00		0.00	0.00	0.00

Crop Election Choice

ARC Individual	ARC County	Price Loss Coverage
CORN, SOYBN	None	None

DCP Crop Data

Crop Name	Base Acres	CCC-505 CRP Reduction Acres	PLC Yield	HIP
Corn	16.65	0.00	89	
Soybeans	16.65	0.00	32	
TOTAL	33.30	0.00		

NOTES

--

Tract Number : 8937

Description : N5 S33,34 T63 R14
FSA Physical Location : MISSOURI/ADAI
ANSI Physical Location : MISSOURI/ADAI
BIA Unit Range Number :
HEL Status : HEL determinations not completed for all fields on the tract
Wetland Status : Wetland determinations not complete
WL Violations : None
Owners : LESLIE M LANDAU REVOCABLE TRUST
Other Producers : CALVIN AMOS KILMER
Recon ID : None

Tract Land Data

Farm Land	Cropland	DCP Cropland	WBP	WRP	CRP	GRP	Sugarcane
78.20	24.94	24.94	0.00	0.00	0.00	0.00	0.00
State Conservation	Other Conservation	Effective DCP Cropland	Double Cropped	MPL	EWP	DCP Ag. Rel. Activity	Broken From Native Sod
0.00	0.00	24.94	0.00	0.00	0.00	0.00	0.00

DCP Crop Data

Crop Name	Base Acres	CCC-505 CRP Reduction Acres	PLC Yield

Abbreviated 156 Farm Record

Tract 8937 Continued ...

Corn	12.47	0.00	89
Soybeans	12.47	0.00	32
TOTAL	24.94	0.00	

NOTES

Tract Number : 8938

Description : N5 S27,28 T63 R14
FSA Physical Location : MISSOURI/ADAIR
ANSI Physical Location : MISSOURI/ADAIR
BIA Unit Range Number :
HEL Status : NHEL: No agricultural commodity planted on undetermined fields
Wetland Status : Wetland determinations not complete
WL Violations : None
Owners : LESLIE M LANDAU REVOCABLE TRUST
Other Producers : CALVIN AMOS KILMER
Recon ID : None

Tract Land Data

Farm Land	Cropland	DCP Cropland	WBP	WRP	CRP	GRP	Sugarcane
74.83	8.36	8.36	0.00	0.00	0.00	0.00	0.00
State Conservation	Other Conservation	Effective DCP Cropland	Double Cropped	MPL	EWP	DCP Ag. Rel Activity	Broken From Native Sod
0.00	0.00	8.36	0.00	0.00	0.00	0.00	0.00

DCP Crop Data

Crop Name	Base Acres	CCC-505 CRP Reduction Acres	PLC Yield
Corn	4.18	0.00	89
Soybeans	4.18	0.00	32
TOTAL	8.36	0.00	

NOTES

In accordance with Federal civil rights law and U.S. Department of Agriculture (USDA) civil rights regulations and policies, the USDA, its Agencies, offices, and employees, and institutions participating in or administering USDA programs are prohibited from discriminating based on race, color, national origin, religion, sex, gender identity (including gender expression), sexual orientation, disability, age, marital status, family/parental status, income derived from a public assistance program, political beliefs, or reprisal or retaliation for prior civil rights activity, in any program or activity conducted or funded by USDA (not all bases apply to all programs). Remedies and complaint filing deadlines vary by program or incident.

Persons with disabilities who require alternative means of communication for program information (e.g., Braille, large print, audiotape, American Sign Language, etc.) should contact the responsible Agency or USDA's TARGET Center at (202) 720-2600 (voice and TTY) or contact USDA through the Federal Relay Service at (800) 877-8339. Additionally, program information may be made available in languages other than English.

To file a program discrimination complaint, complete the USDA Program Discrimination Complaint Form, AD-3027, found online at http://www.ascr.usda.gov/complaint_filing_cust.html and at any USDA office or write a letter addressed to USDA and provide in the letter all of the information requested in the form. To request a copy of the complaint form, call (866) 632-9992. Submit your completed form or letter to USDA by: (1) mail: U.S. Department of Agriculture Office of the Assistant Secretary for Civil Rights 1400 Independence Avenue, SW Washington, D.C. 20250-9410; (2) fax: (202) 690-7442; or (3) e-mail: program.intake@usda.gov. USDA is an equal opportunity provider, employer, and lender.

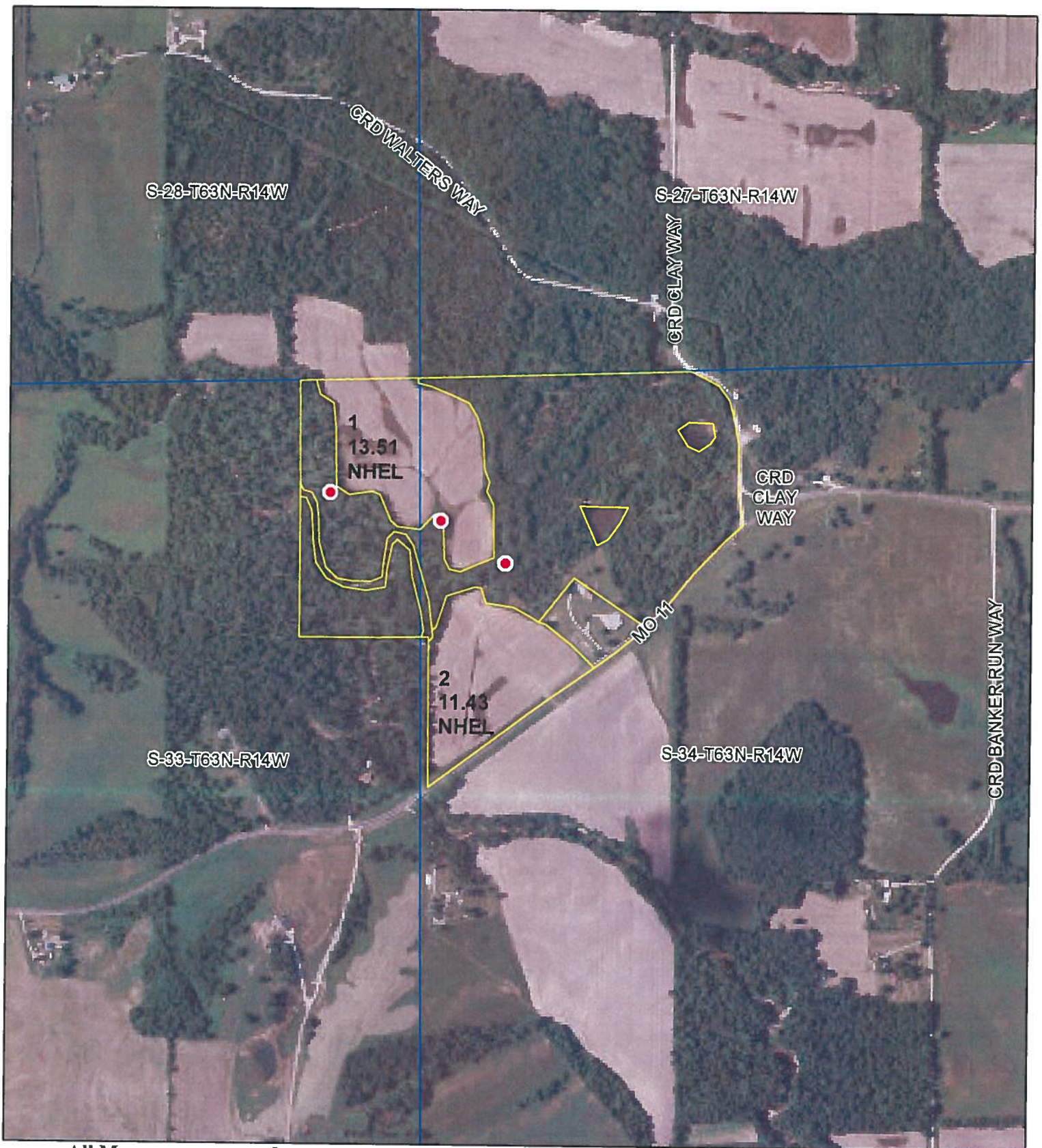

**All Measurements are for
FSA Programs Only
Wetland Determination Identifiers**

- Restricted Use
- ▼ Limited Restrictions
- Exempt from Conservation Compliance Provisions

Disclaimer: Wetland identifiers do not represent the size, shape or specific determination of the area. Refer to your original determination (CPA-026 and attached maps) for exact wetland boundaries and determinations, or contact NRCS.

Adair Co. FSA

- WHT-Wheat-SRW-GR
- C-Corn-YELI-GR
- Milo-SORG-Sorghum-GRS-GR
- SB-Soybeans-COM-GR
- Hay-MIXG-IGS-FG
- GZ-MIXG-IGS-GZ
- ALF-Alfal-FG

*Unless noted on map All land is NI
*Unless notated on Map

1 inch equals 660 feet

Program Year: 2021

Created: 2/5/2021

Flown: 2020-06-17



- clu
- crp
- plss

**Farm 4476
Tract 8937**



**All Measurements are for
FSA Programs Only
Wetland Determination Identifiers**

- Restricted Use
- ▼ Limited Restrictions
- Exempt from Conservation Compliance Provisions

Disclaimer: Wetland identifiers do not represent the size, shape or specific determination of the area. Refer to your original determination (CPA-026 and attached maps) for exact wetland boundaries and determinations, or contact NRCS.

Adair Co. FSA

- WHT-Wheat-SRW-GR
- C-Corn-YELI-GR
- Milo-SORG-Sorghum-GRS-GR
- SB-Soybeans-COM-GR
- Hay-MIXG-IGS-FG
- GZ-MIXG-IGS-GZ
- ALF-Alfal-FG

*Unless noted on map All land is NI
*Unless notated on Map

1 inch equals 660 feet

Program Year: 2021

Created: 2/5/2021

Flown: 2020-06-17



- clu
- crp
- plss

**Farm 4476
Tract 8938**

